VISIT…

LANZAROTE Caliente.COM

PLAY MY MUSIC

from the Disney Channel Original Movie CAMP ROCK

Words and Music by KARA DioGUARDI
and MITCH ALLAN

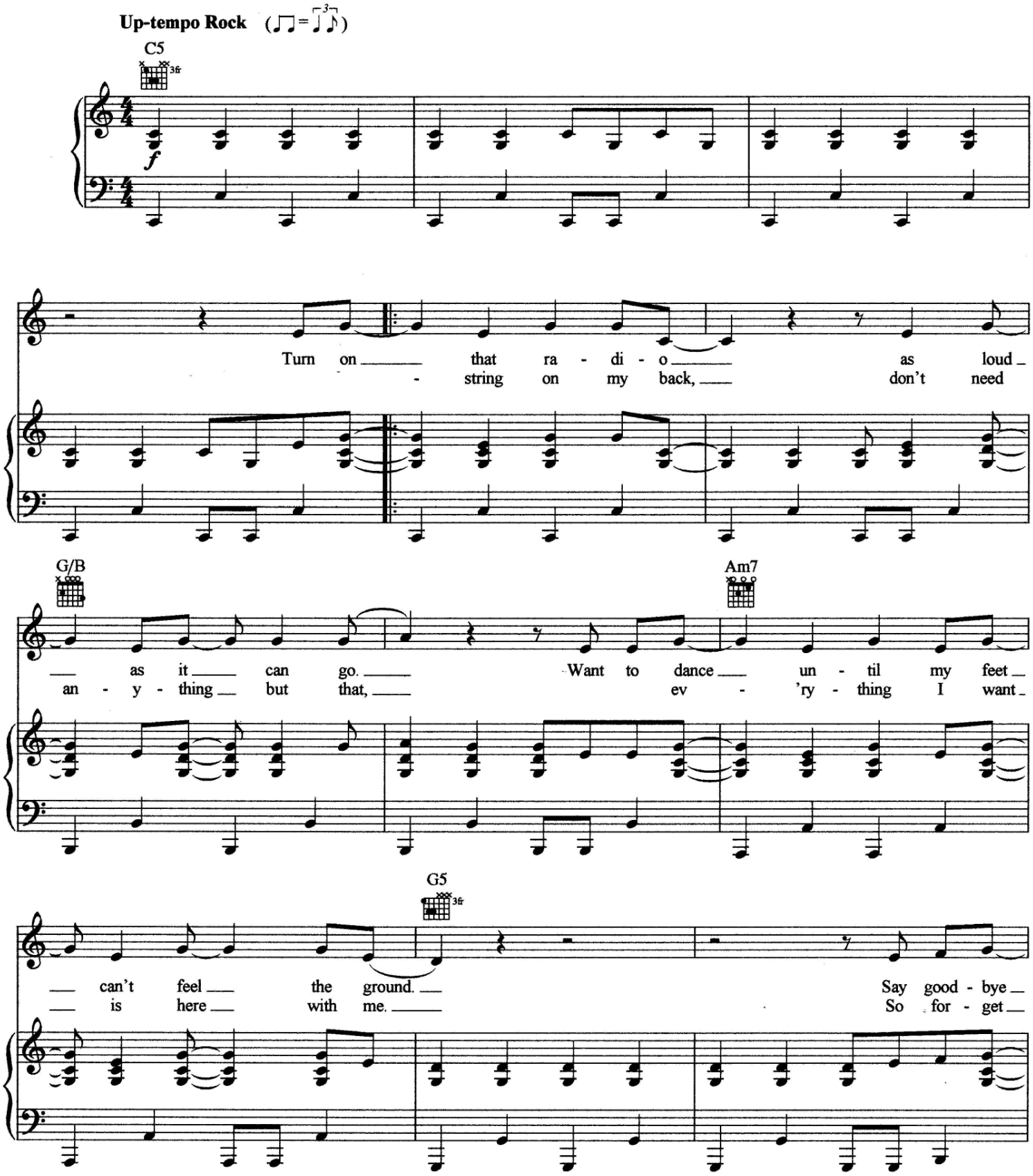
Up-tempo Rock

Turn on that ra - di - o as loud
- string on my back, don't need

as it can go. Want to dance

un - til my feet
an - y - thing but that, ev - 'ry - thing I want

can't feel the ground. Say good - bye
is here with me. So for - get

© 2008 Wonderland Music Company, Inc. and Walt Disney Music Company
All Rights Reserved Used by Permission

Delivered by SheetMusicScore.com. Powered by Stagepass.com

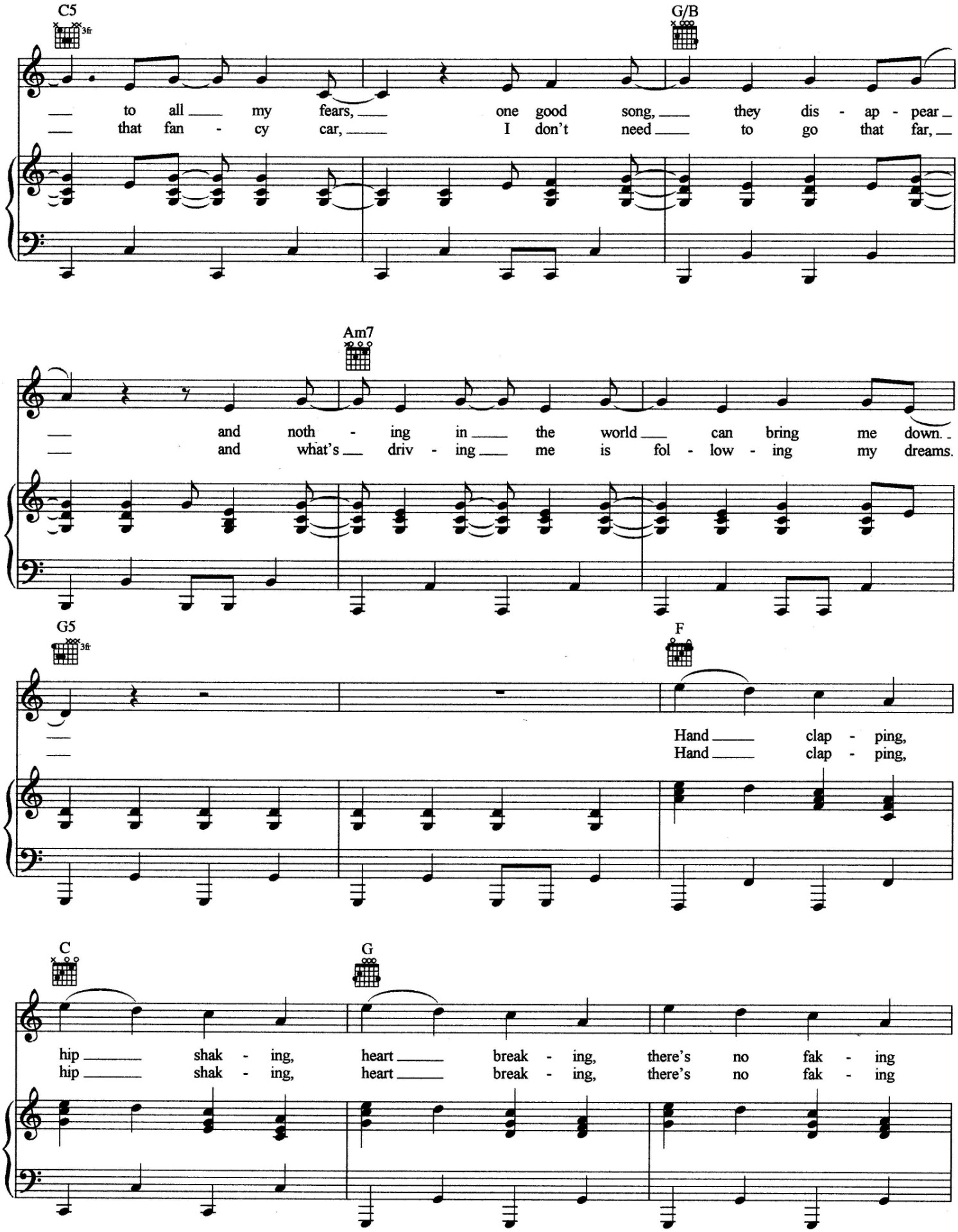

Delivered by SheetMusicScore.com. Powered by Stagepass.com

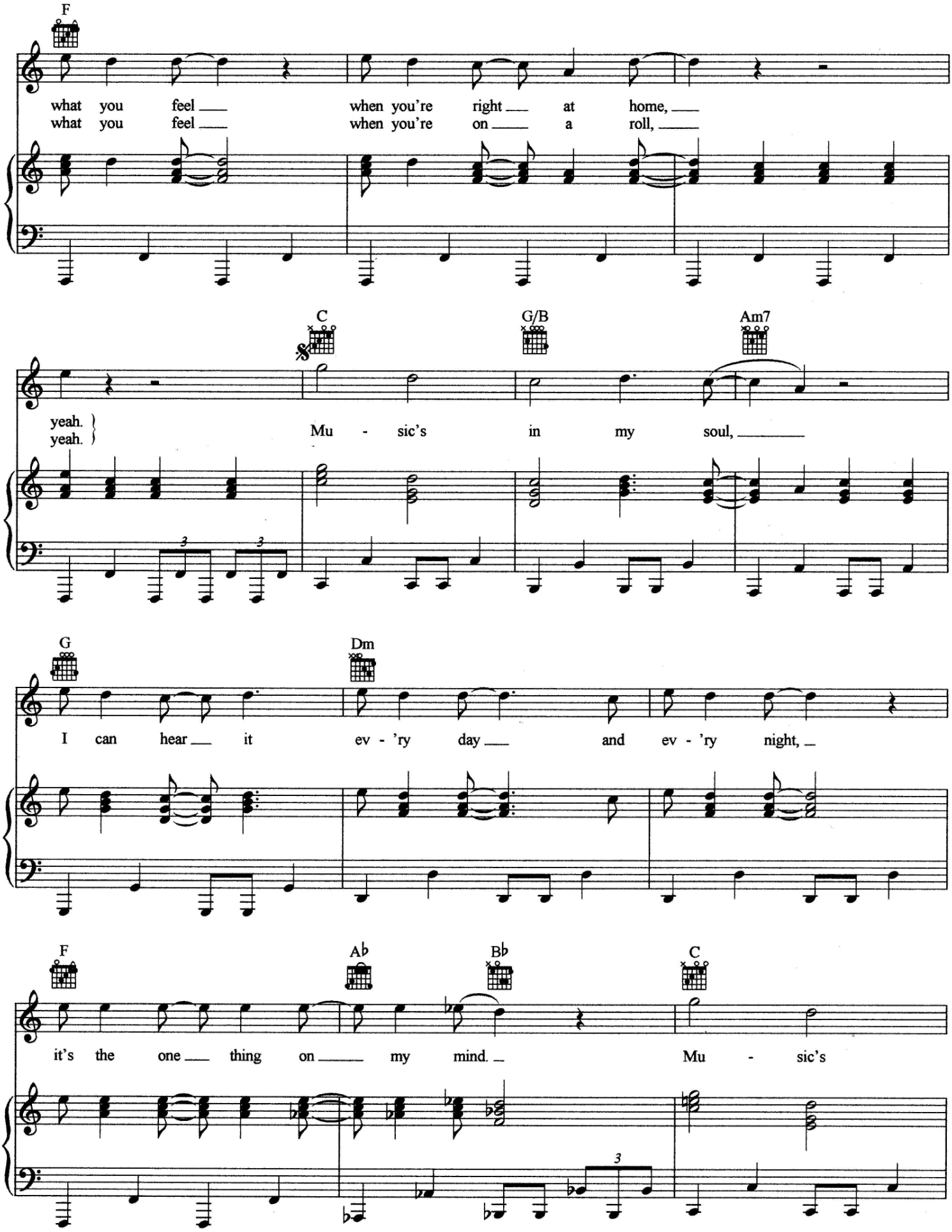

Delivered by SheetMusicScore.com. Powered by Stagepass.com

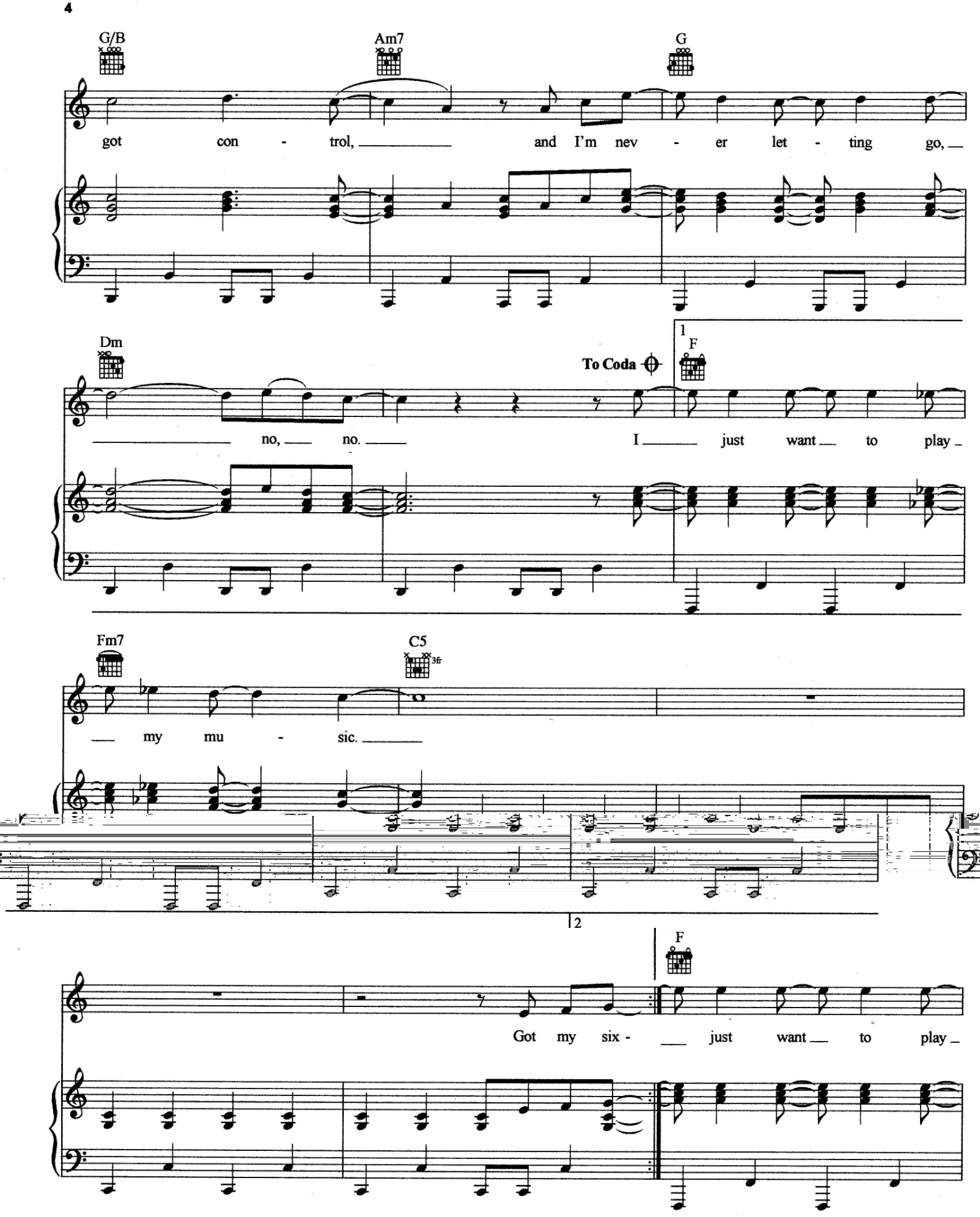

Delivered by SheetMusicScore.com. Powered by Stagepass.com

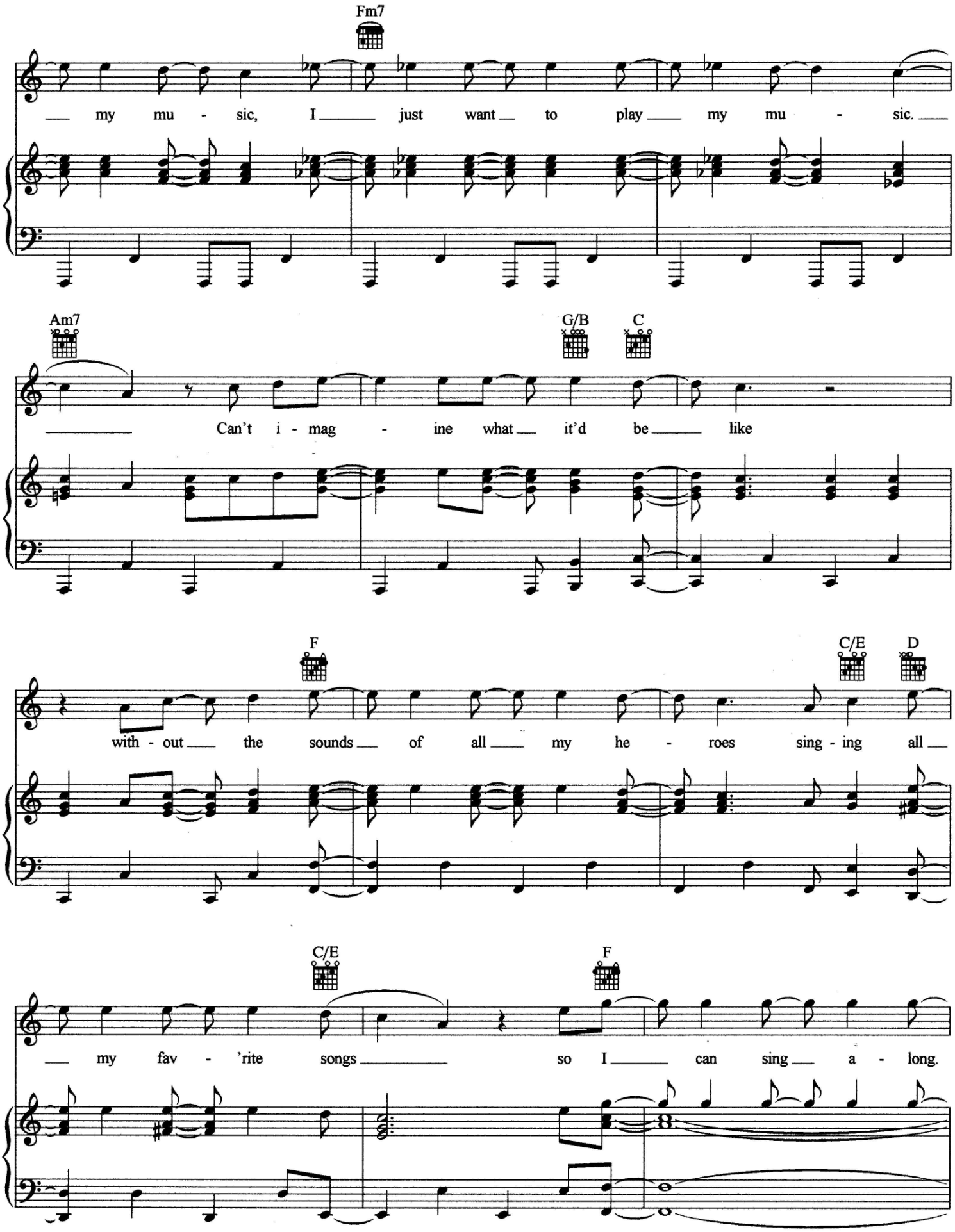

Delivered by SheetMusicScore.com. Powered by Stagepass.com

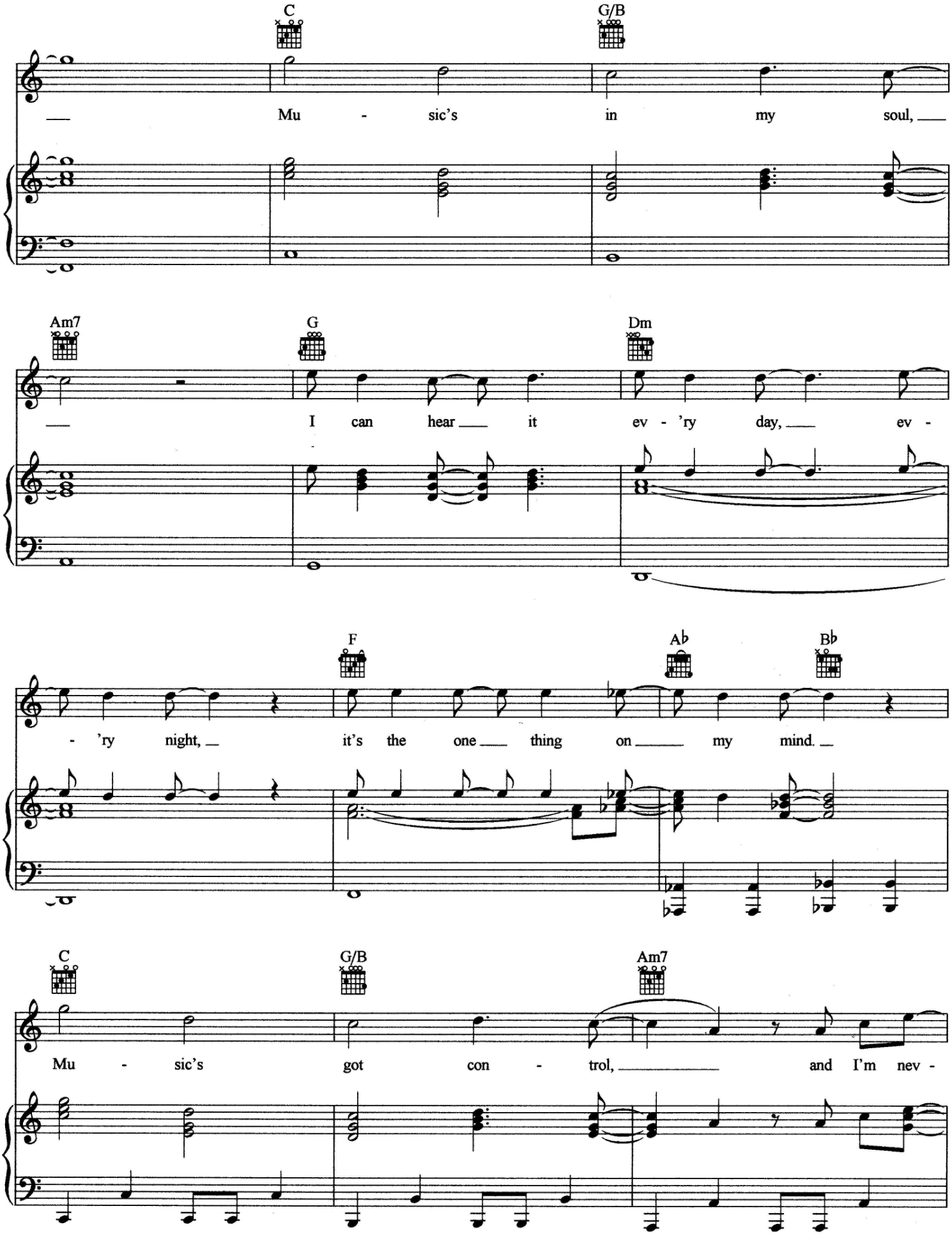

Delivered by SheetMusicScore.com. Powered by Stagepass.com

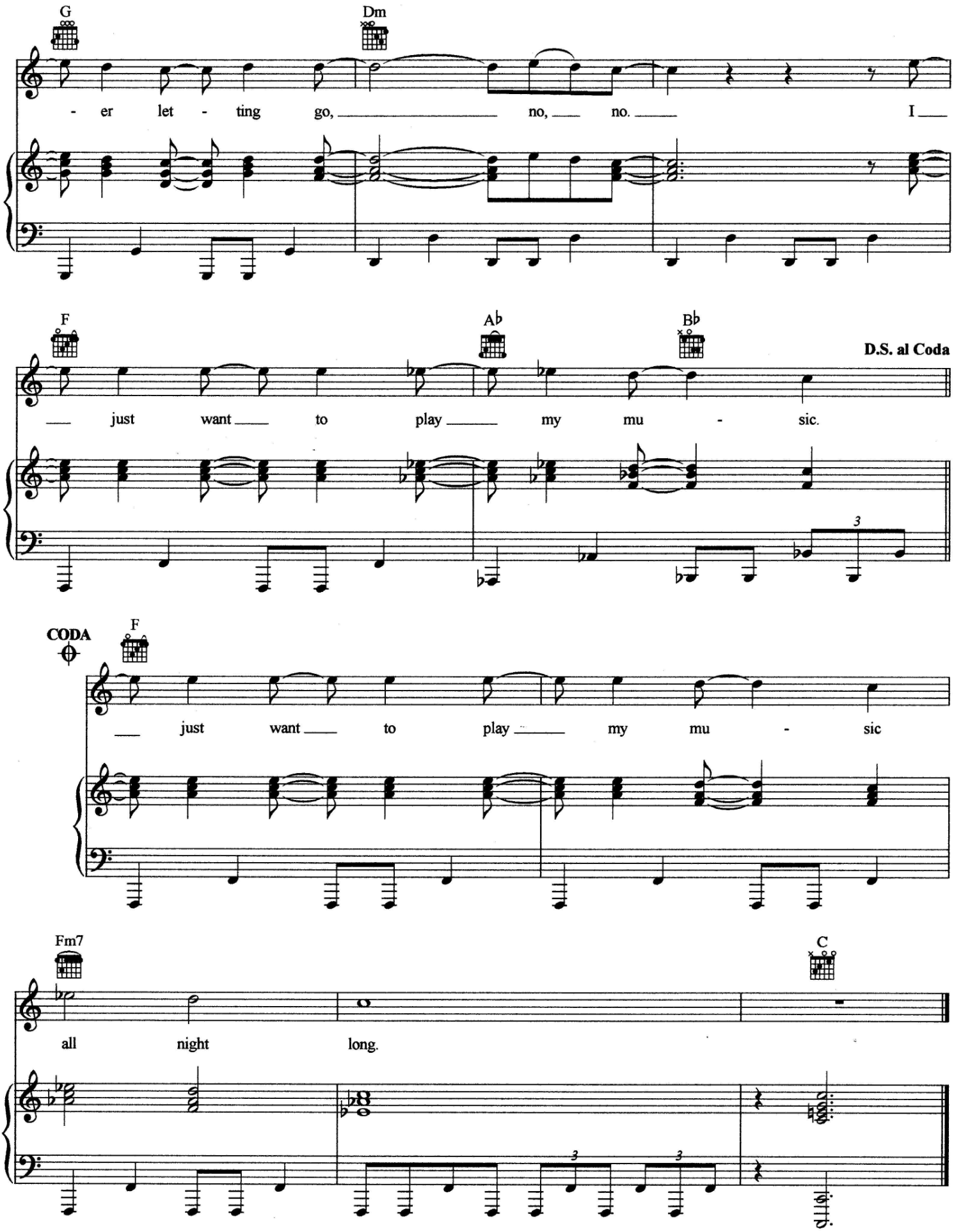

Delivered by SheetMusicScore.com. Powered by Stagepass.com